VISIT…

LANZAROTE Caliente.COM

BOUND TO YOU

Words and Music by CHRISTINA AGUILERA,
SIA FURLER and SAMUEL DIXON

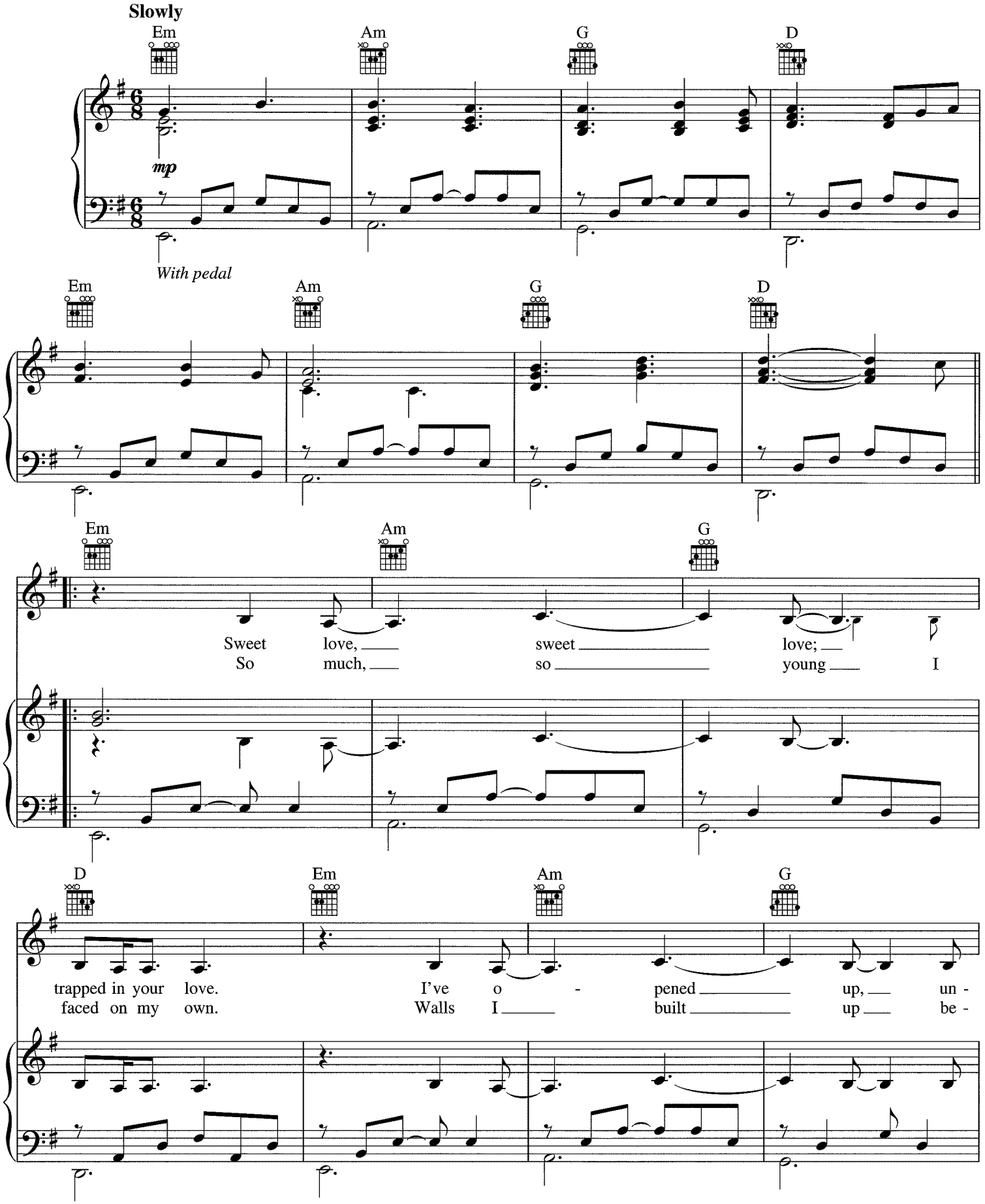

Copyright © 2010 by Universal Music - Careers, Xtina Music, EMI Music Publishing Ltd., Chrysalis Music Ltd. and Colpix Music, Inc.
All Rights for Xtina Music Administered by Universal Music - Careers
All Rights for EMI Music Publishing Ltd. in the U.S. and Canada Controlled and Administered by EMI Blackwood Music Inc.
All Rights for Chrysalis Music Ltd. in the U.S. and Canada Administered by Chrysalis Music
All Rights for Colpix Music, Inc. Administered by Sony/ATV Music Publishing LLC, 8 Music Square West, Nashville, TN 37203
International Copyright Secured All Rights Reserved

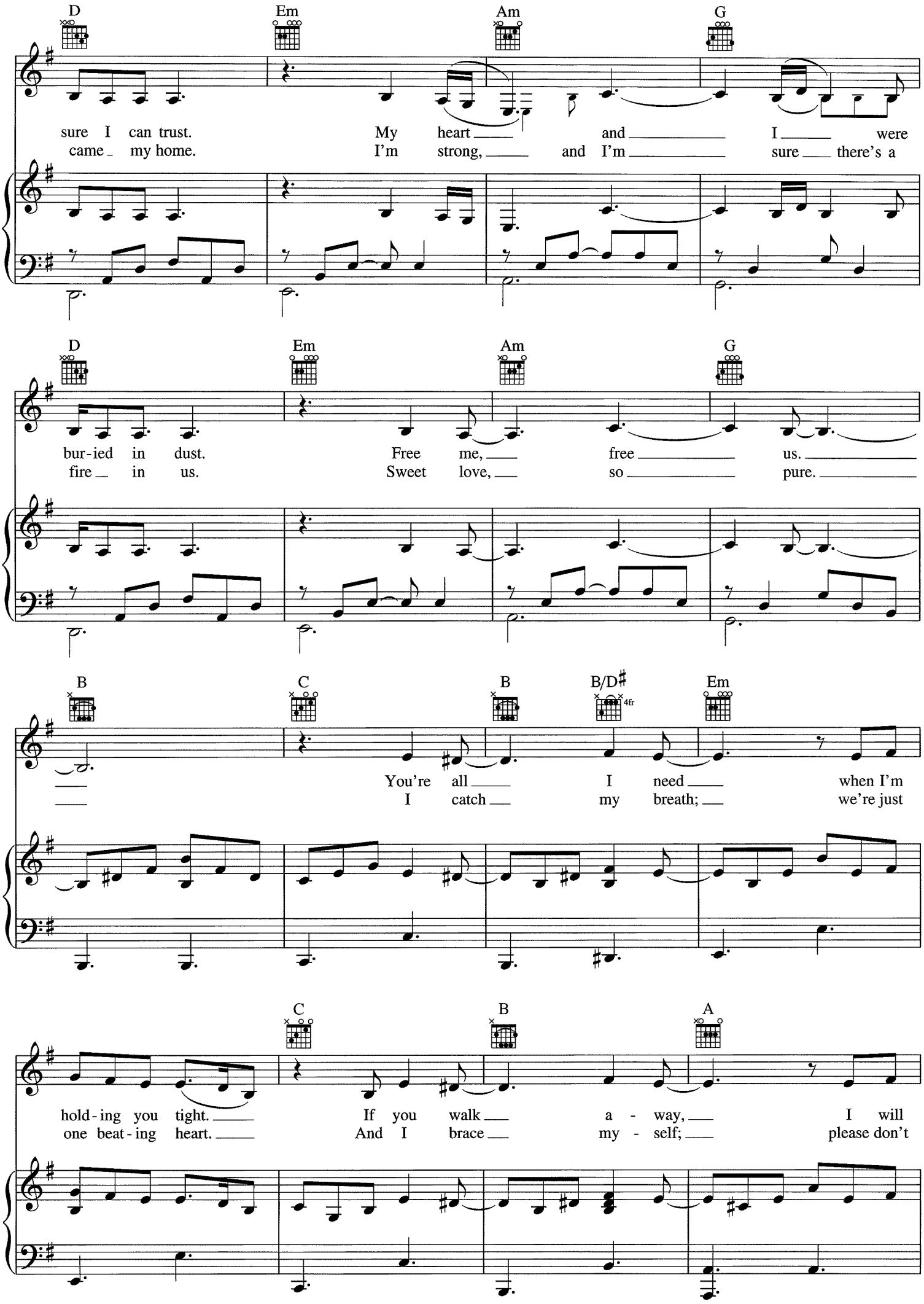
D
Em
Am
G
sure I can trust. My heart and I were
came my home. I'm strong, and I'm sure there's a
D
Em
Am
G
bur-ied in dust. Free me, free us.
fire in us. Sweet love, so pure.
B
C
B
B/D♯
4fr
Em
You're all I need when I'm
I catch my breath; we're just
C
B
A
hold-ing you tight. If you walk a-way, I will
one beat-ing heart. And I brace my-self; please don't

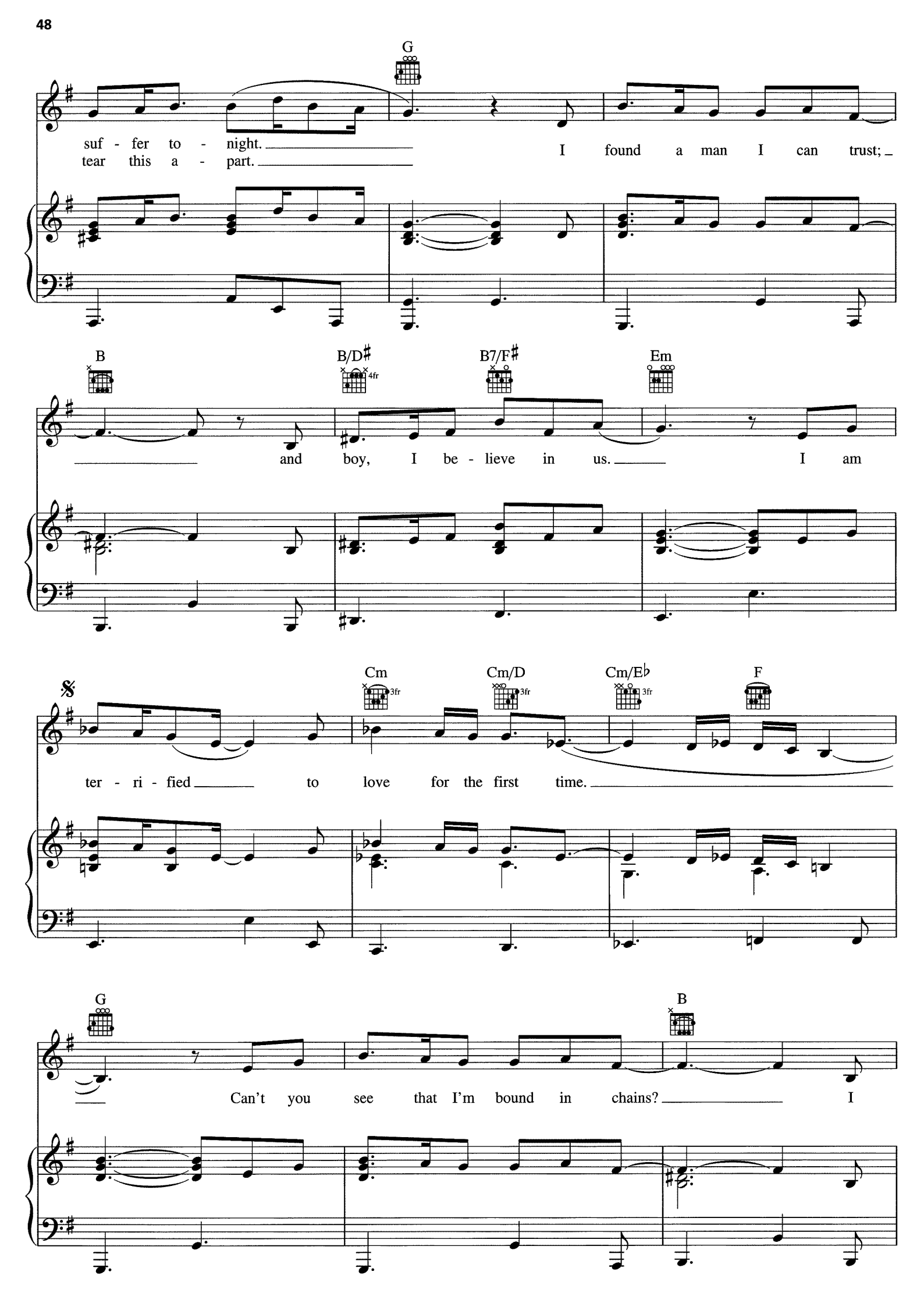
G
suf - fer to - night.
tear this a - part.
I found a man I can trust;
B
B/D♯
4fr
B7/F♯
Em
and boy, I be - lieve in us.
I am
Cm
3fr
Cm/D
3fr
Cm/E♭
3fr
F
ter - ri - fied
to love for the first time.
G
B
Can't you see that I'm bound in chains?
I

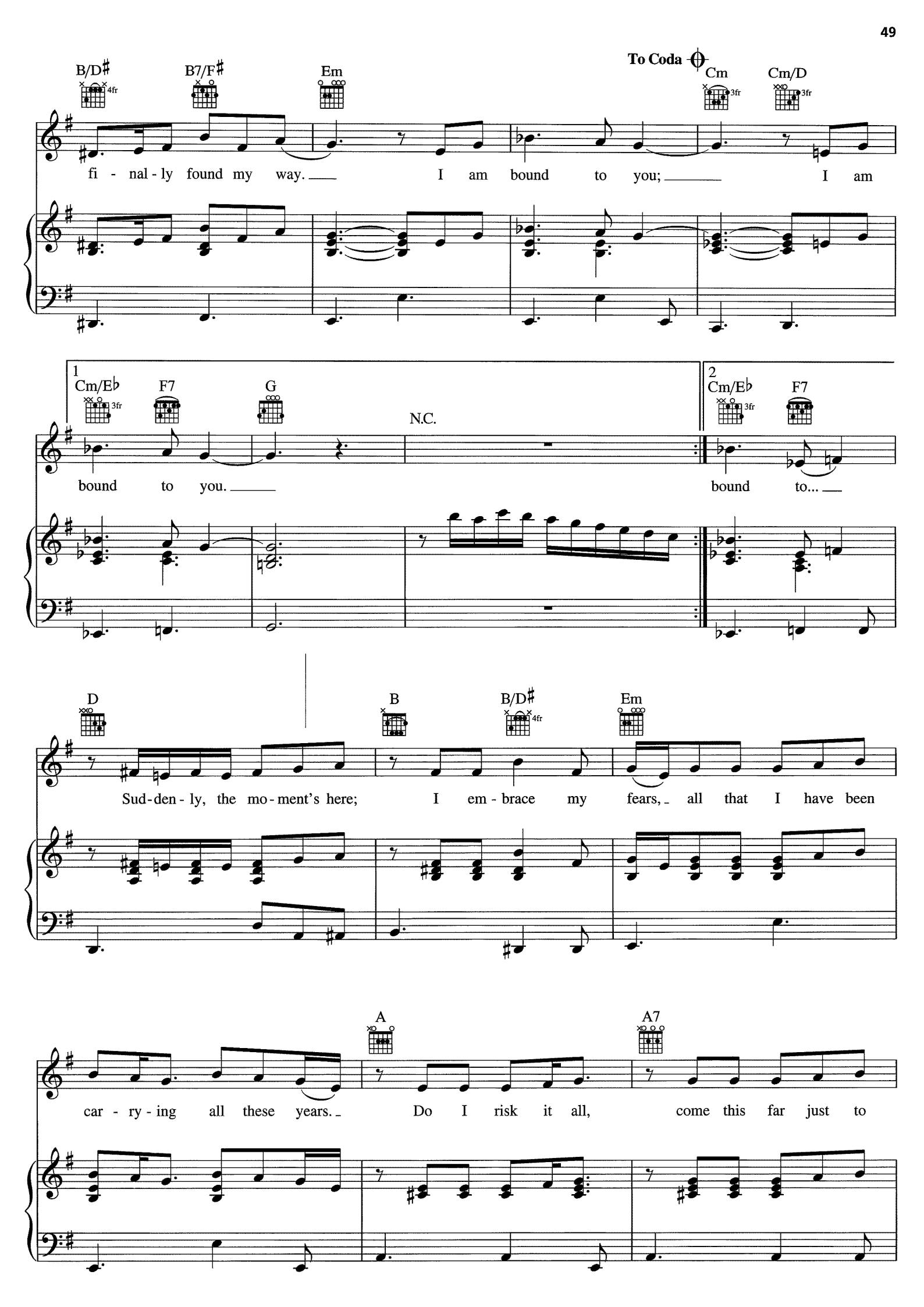
To Coda
B/D♯
B7/F♯
Em
Cm
Cm/D
fi - nal - ly found my way. I am bound to you; I am
1
Cm/E♭
F7
G
N.C.
bound to you.
2
Cm/E♭
F7
bound to...
D
B
B/D♯
Em
Sud-den - ly, the mo - ment's here; I em - brace my fears, all that I have been
A
A7
car - ry - ing all these years. Do I risk it all, come this far just to

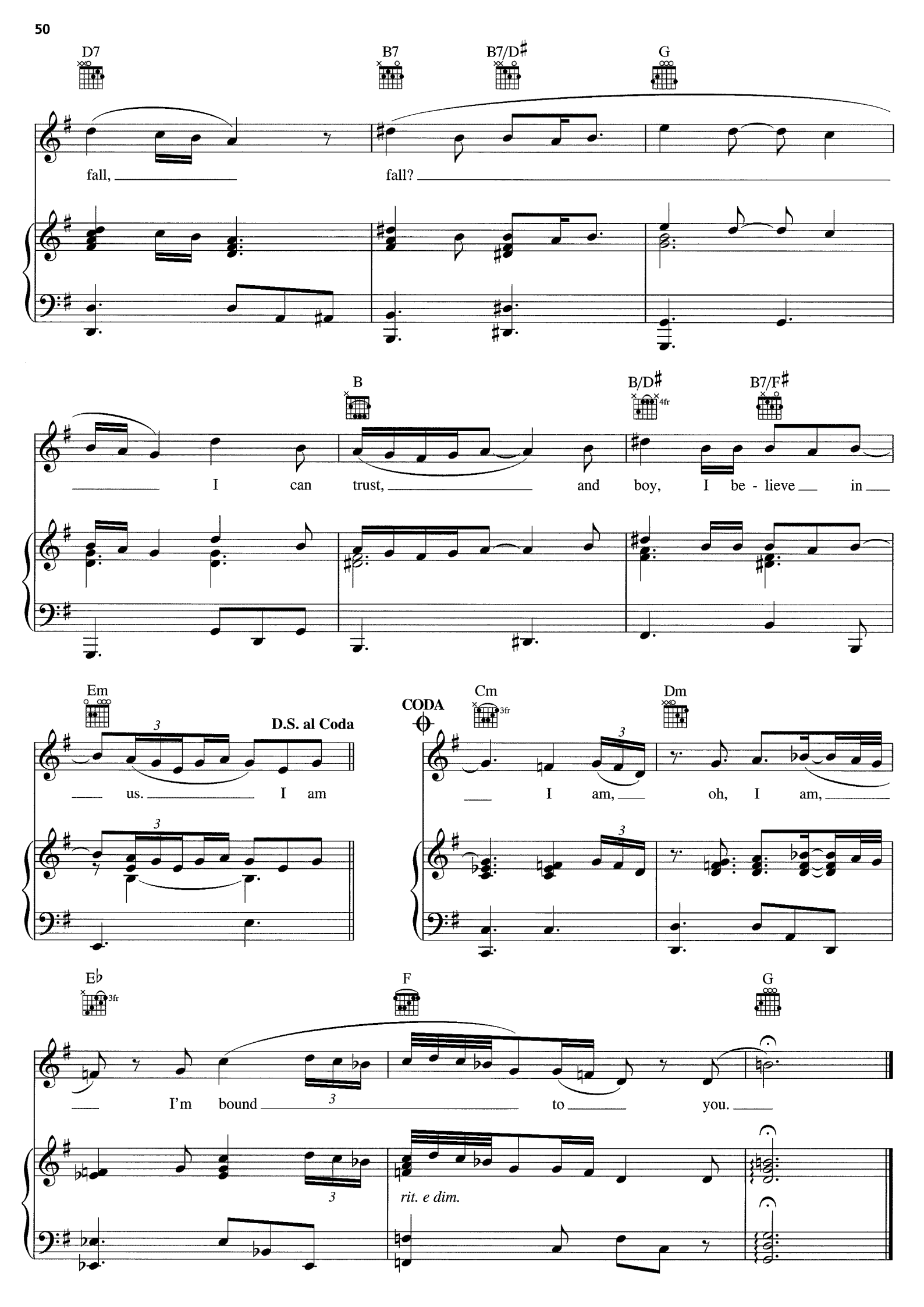
D7
B7
B7/D♯
G
fall,
fall?
B
B/D♯
4fr
B7/F♯
I can trust,
and boy, I be - lieve in
Em
3
D.S. al Coda
us.
I am
CODA
Cm
3fr
Dm
I am,
oh, I am,
E♭
3fr
F
G
I'm bound
to
you.
rit. e dim.